



CUSTOM WRESTLING SINGLETS

**** Choice ** Quality ** Service**

Delivering On-Time for 24 years



Orders Only:

800-631-1091

Fax: 828-584-8440

Phone: 828-584-8000

action_sports@bellsouth.net



** - Normal delivery of undecorated team orders*

Heavy wt. Nylon/Lycra (90/10) fabric
(14 colors)

1/2" Ribknit on armholes & neck

Full, comfortable cut

All seams coverstitched

*6" inseam standard
(may change inseam in 2" increments)*

*Hemmed bottom with gripper elastic standard
Ribknit leg trim with elastic available
(8 patterns of ribknit in any color combination)*

Please, ask for our other catalogs:
Baseball/Softball
Basketball
Football
Lacrosse
Soccer/Volleyball



Action Sports Systems Inc.

617 Carbon City Rd, Morganton, NC 28655

P.O. Box 1442, Morganton, NC 28680



DESIGN-PLUS SINGLETS

Order as shown or add more options for that unique look



51028
Back is same as front



51016
Back is color A

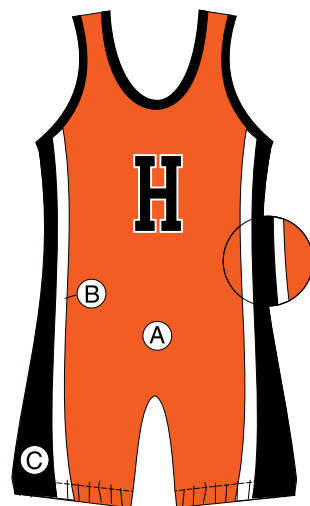

51024
Back is same as front



51022
Back is same as front



51032
Back is color A

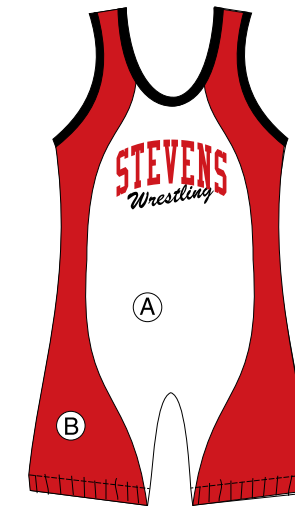

51026
Back is same as front



51020
Back is same as front



51030
Back is same as front



51034
Back is color A



51014
Back is color A



51012
Back is same as front

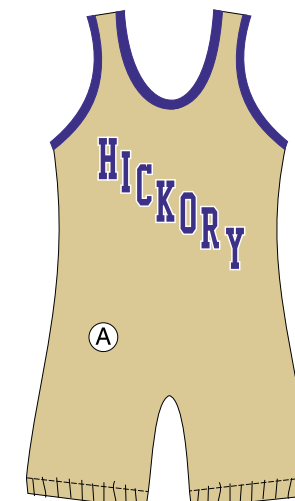

51010
Back is same as front



51038
Back is color A



51036
Back is color A

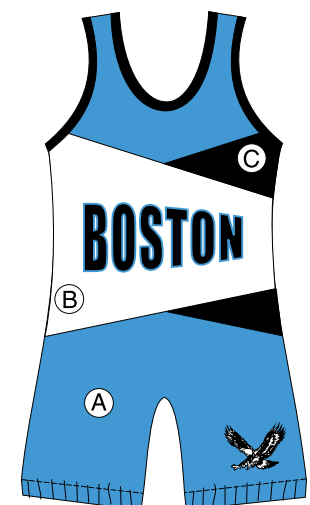

51040
Back is color A



QUALITY FEATURES SEWN RIGHT IN

Give you comfortable fit and longer life

Fabrics: Stock fabrics in SGMA colors are listed below. If you need other colors, please call us.

Fabric 99 - 90% Antron Nylon 10% Lycra, Heavy weight - 19 oz/yd. White color is 100% Polyester

01	03	05	06	09	13	14	15	18	19	20	22	24	27
----	----	----	----	----	----	----	----	----	----	----	----	----	----

Fabric 92 - 100% Nylon, Soft & supple 2 ply supplex. White color is 100% Polyester

01	03	05	13	14	15	18	19	20	22	24	26	27
----	----	----	----	----	----	----	----	----	----	----	----	----

Ribknit Pattern # - 100% Nylon yarn. White color is 100% Polyester

# 18	# 19	# 20	# 21	# 25	# 26	# 28 (2clr)	# 28 (3clr)

SIZE CHART SINGLETS

XXS	60-85 Lbs
XS	85-105 Lbs
S	105-130 Lbs
M	130-160 Lbs
L	160-190 Lbs
XL	190-220 Lbs
2X	220-250 Lbs
3X	250-280 Lbs



JACKETS & PANTS



Jacket: 839G

Features dolman pattern, 108-159 neck, with zipper, V panel on sleeves & shoulders with 1/2" braid. Matching ribknit neck, cuffs and waist. Lining extra.

Pant: 9620

Features straight pattern with hemmed leg, 1 1/2" elastic waistband with draw cord, leg panels with 1/2" braid.

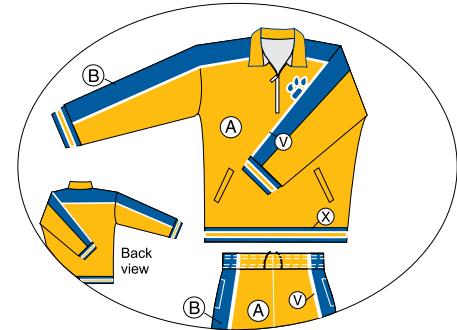

Jacket: 8530

Features half zip front, collar with zipper, panel on sleeves and shoulders with piping and two front pockets, ribknit cuffs & waist and mesh lining.

Pant: 916

Features straight pattern, hemmed leg with elastic & 7" outside zipper, 1 1/2" elastic waistband with inside draw cord, side panels with piping and mesh lining.

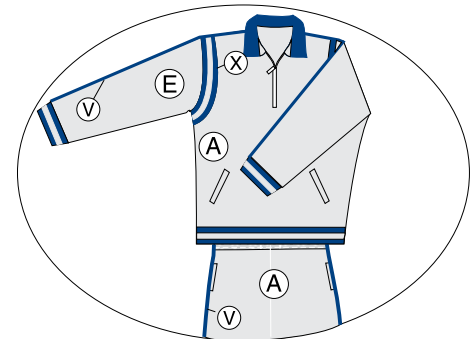

Jacket: 8532

Features half zip front, self 2 tone collar with zipper, 2" ribknit panel around arm holes, 2 set-in front pockets, ribknit cuffs & waist, piping from neck to sleeve end and mesh lining.

Pant: 917

Features straight pattern, hemmed leg with elastic & 7" outside zipper, 1 1/2" elastic waistband with inside draw cord, 2 side pockets with piping on the side seams, and mesh lining.

Extra Cost Options:

- 311 Sew full front zipper to pullover styles
- 312 Lining in jackets or pant (mesh or kasha)
- 313 Sew hood
- 511 Change inseam in 2" increments
- 523 Sew braid or piping down each side of side panel

Size Chart

Jackets & Pants

	<u>XS</u>	<u>S</u>	<u>M</u>	<u>L</u>	<u>XL</u>	<u>2X</u>	<u>3X</u>
Chest:	30-32	34-36	38-40	42-44	46-48	50-52	54-56
Waist:	24-26	28-30	32-34	36-38	40-42	44-46	48-50
Inseam:	28"	30 1/2"	31"	32"	32 1/2"	32 1/2"	33"